

# Tsi Ní:ioht Tsi Énhsatste ne FIT

Tsi nahò:ten í:wat ne kí:ken FIT ionstákhwa



A



B

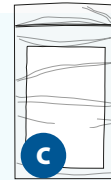

C



D

## 1. Sátken's

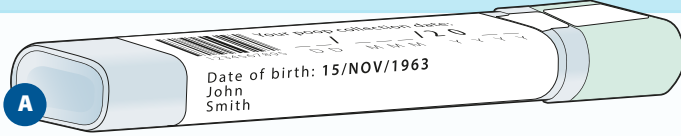

✓ Kátke wahsenákerate ✓ Sahsén:na

Tkaié:ri ken tsi nahò:ten kahiá:ton?

Tóka' iahten, ia'satewennáta ne LifeLabs 1-833-676-1426

## 2. Shiá:ton

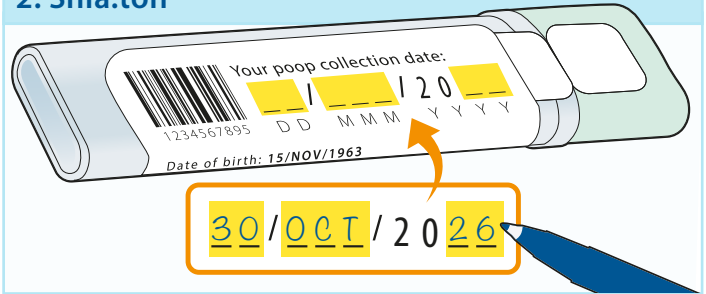

## 3. Saníhstiaq táhnon ia'shné:kenht



## 4. Seweiennén:ta'n

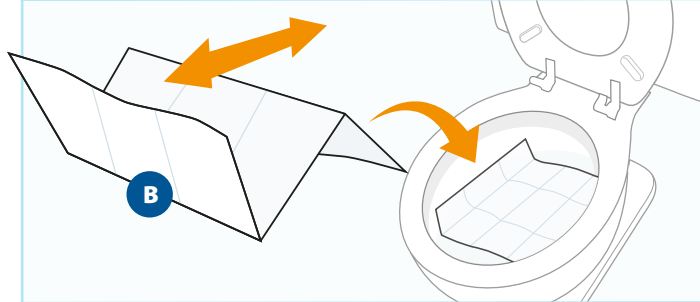

## 5. Saní'taien

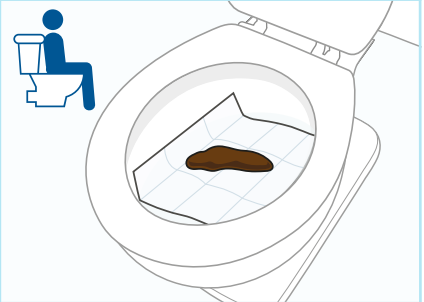

## 6. Serò:rok

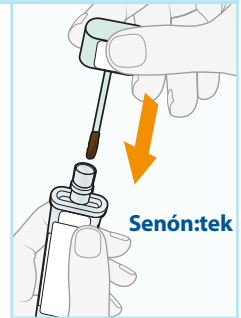
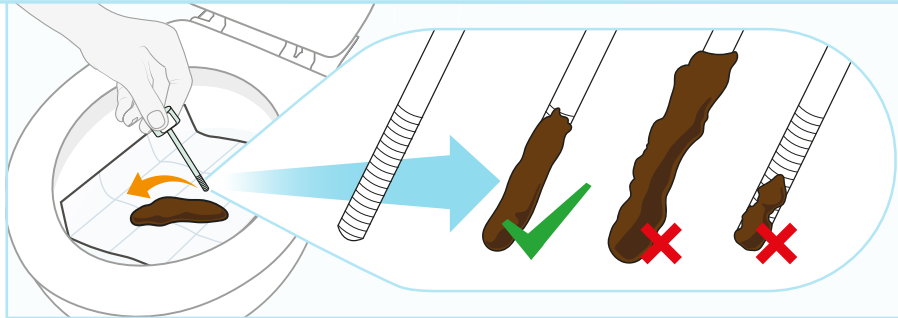
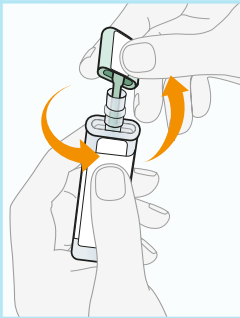

## 7. Ia'shné:kenht

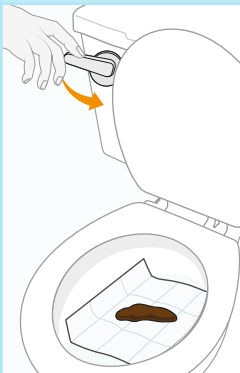

## 8. Shé:ion tóka' ní' ia'sheiatenniéhten

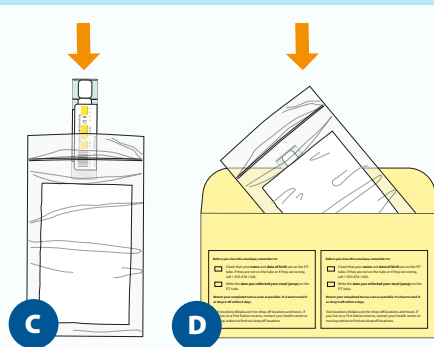

TEWENHISERÁ:KE NIKARÍ:WES



TÓKANI

LifeLabs®

locations.lifelabs.com

TÓKANI

Tóka' tsi kanonhstá:ton tsi:teron, shehthárhahs ónhka'k iakoió'te tsi tehshakotitsén:tha tóka' ní' tewatshnié:ke ne aesenihthá:rahkwe' tsi nón:we enwá:ton iénhshawe

Ó:ia ken ní:ioht tesatonhontsó:nni kí:ken akakwatákwenhake ne aesa'nikonhraién:ta'ne?

1-877-280-8538 | TTY 1-800-855-0511 | info@ontariohealth.ca

Ionkhihwistá:wí ne Ontario Ministry of Health  
KAISER PERMANENT CENTRE FOR HEALTH RESEARCH shakotirihwá: wí Ontario Health (ne Cancer Care Ontario áhonste').  
(NIH grant ohiatónhka: UH3 CA 188640) táhnon ne UCSF Health Outcomes Policy & Economics (HOPE) Research Program  
MOHAWK



Ontario Health  
Cancer Care Ontario