

# Upute za FIT

Ovaj paket FIT sadrži:



A



B

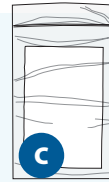

C



D

## 1. Provjerite

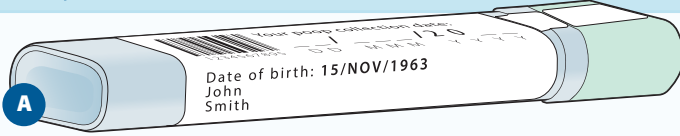

Datum rođenja



Vaše ime

Jesu li ovo vaši podaci? Ako nisu, nazovite LifeLabs na 1-833-676-1426

## 2. Napišite

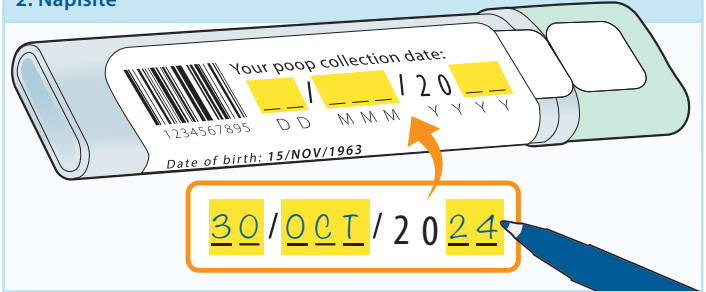

## 3. Pomokrite se i pustite vodu



## 4. Pripremite

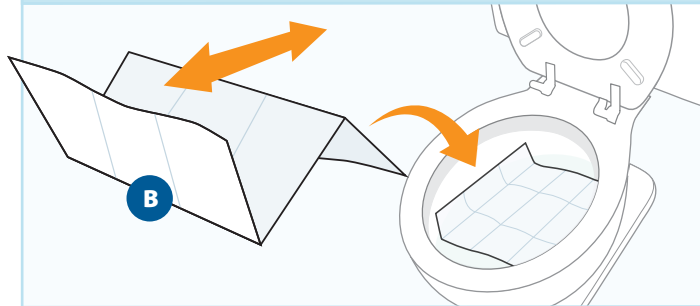

## 5. Pokakite se

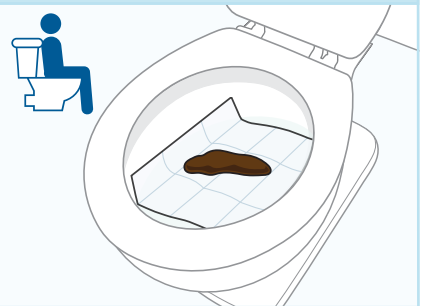

## 6. Prikupite

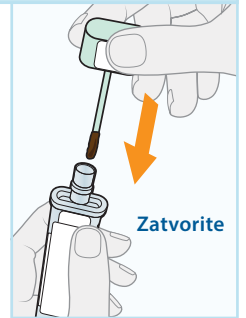
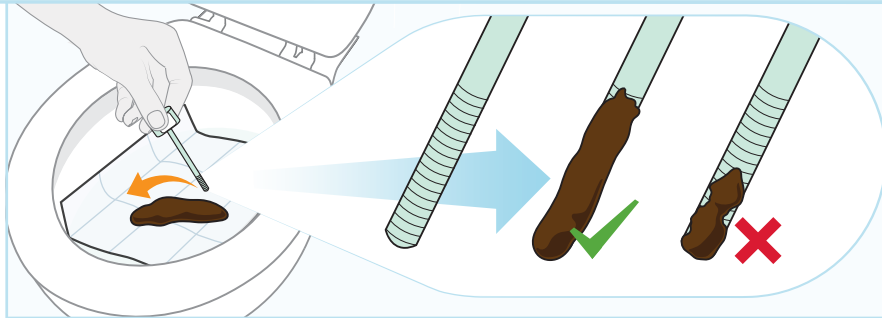
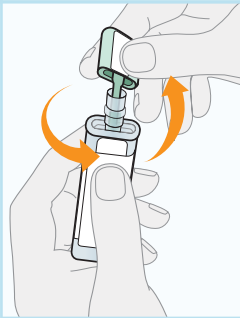

## 7. Pustite vodu

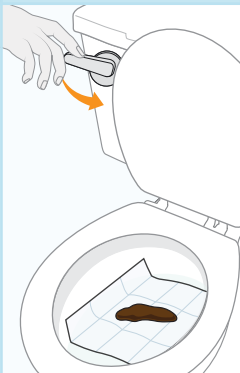

## 8. Dostavite ili pošaljite poštom

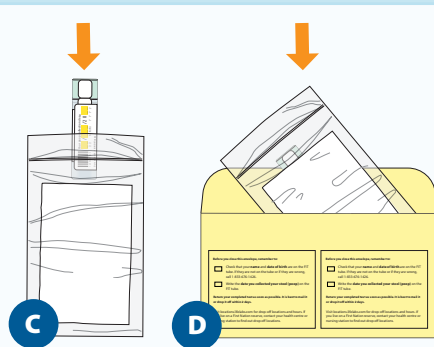

ILI



ILI

Ako živite u rezervatu Prvih naroda, obratite se centru za zdravlje ili ambulanti da saznate više o opcijama dostave

Trebaju li vam ovi podaci u pristupačnom obliku?

1-877-280-8538 | TTY 1-800-855-0511 | info@ontariohealth.ca



Ontario Health  
Cancer Care Ontario

Financiranje omogućilo Ministarstvo zdravstva i dugotrajne njege u Ontariju  
Prilagodili Cancer Case Ontario s dopuštenjem: KAISER PERMANENTE CENTRE FOR HEALTH RESEARCH  
(Dodijeljeni broj NIH-a: UH3 CA 188640) i program za istraživanje UCSF Health Outcomes Policy & Economics (HOPE)